

MATIDOR

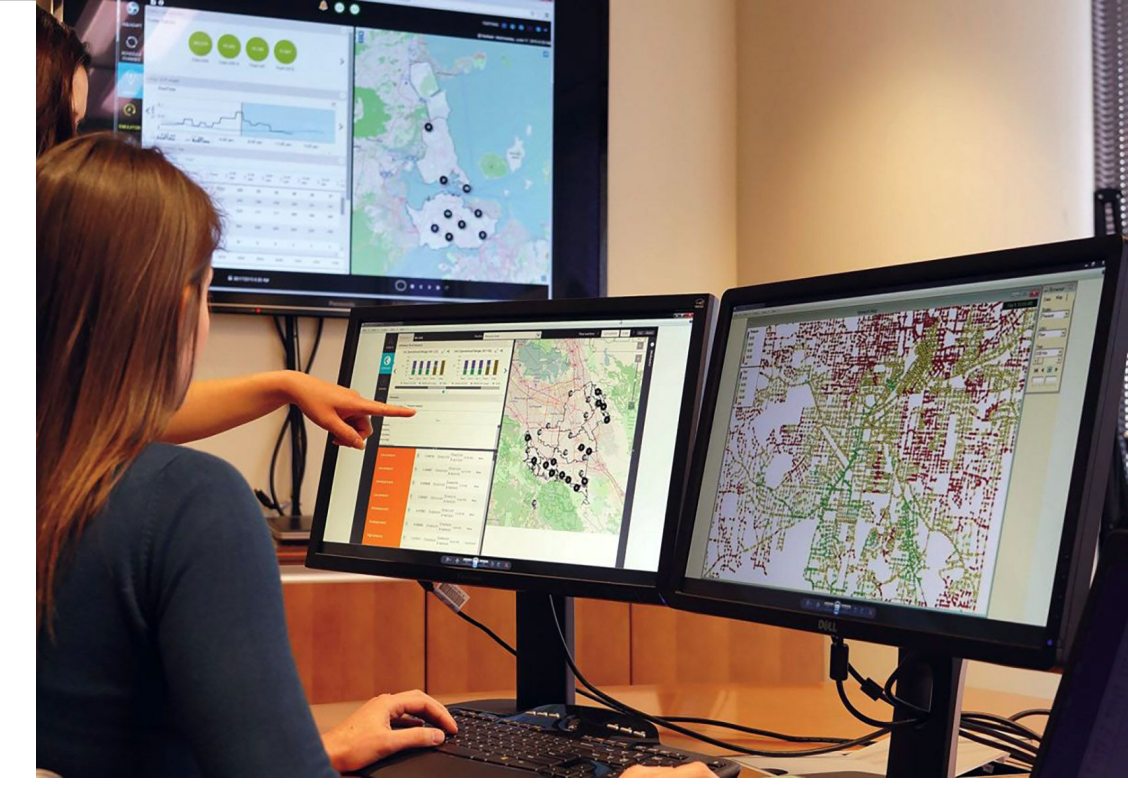

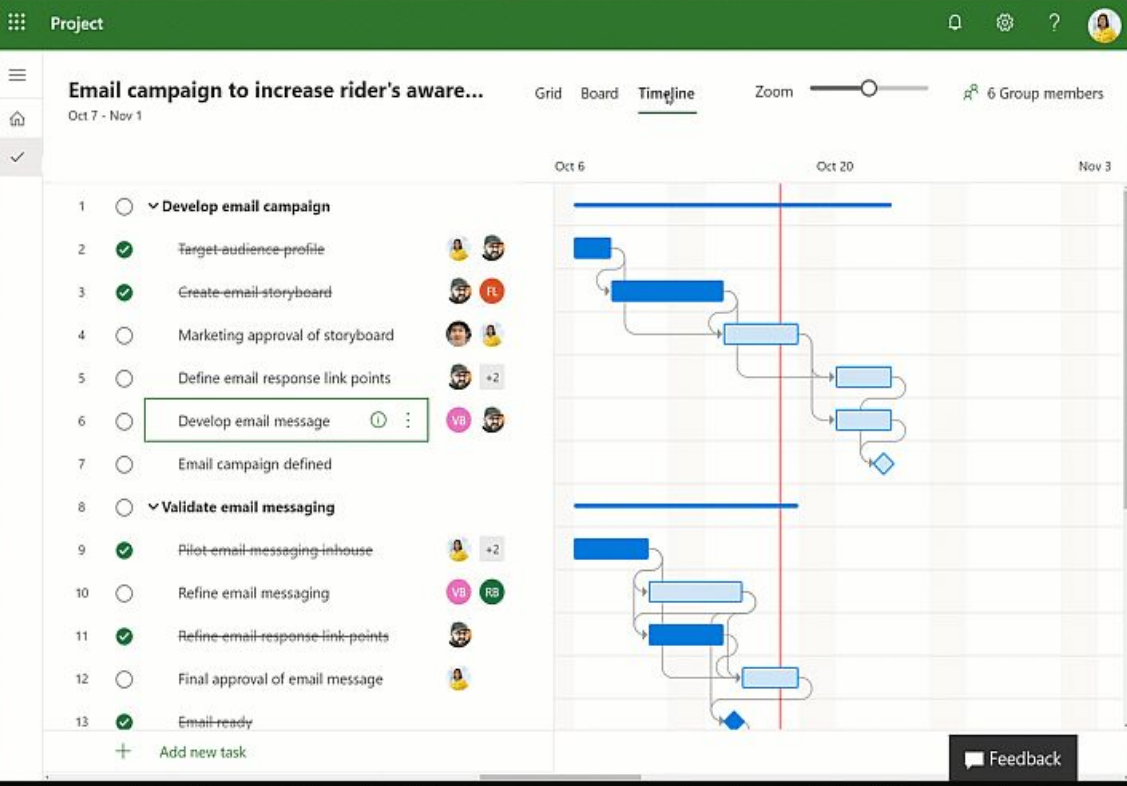
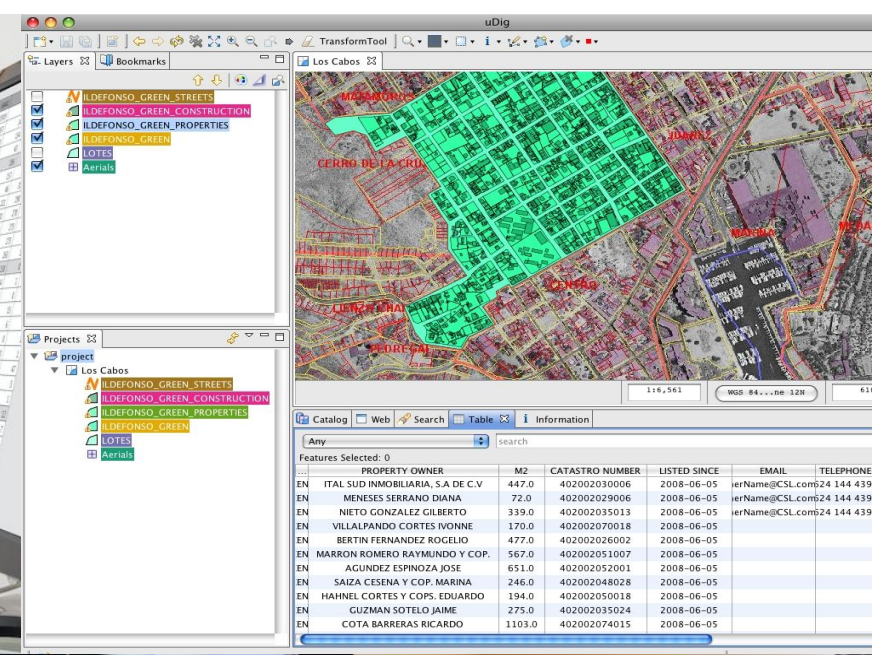
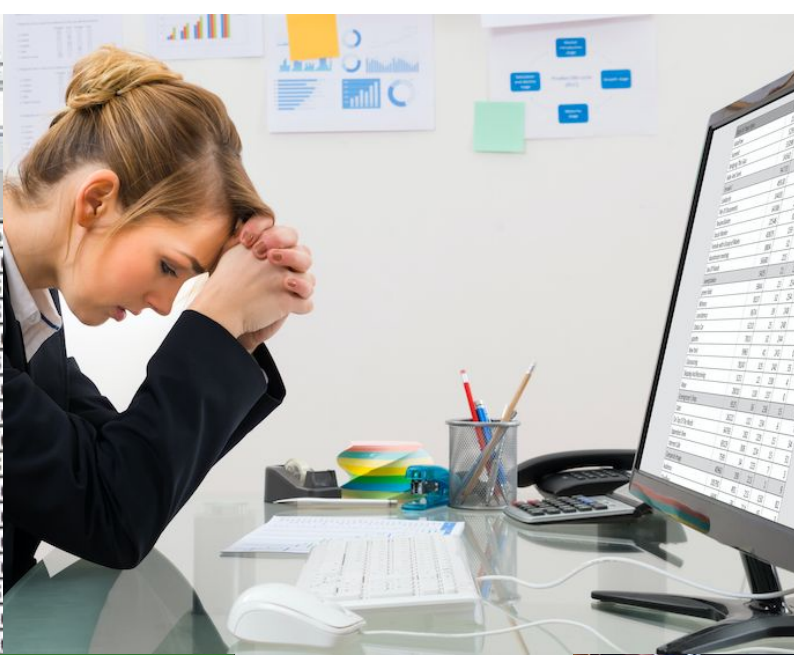
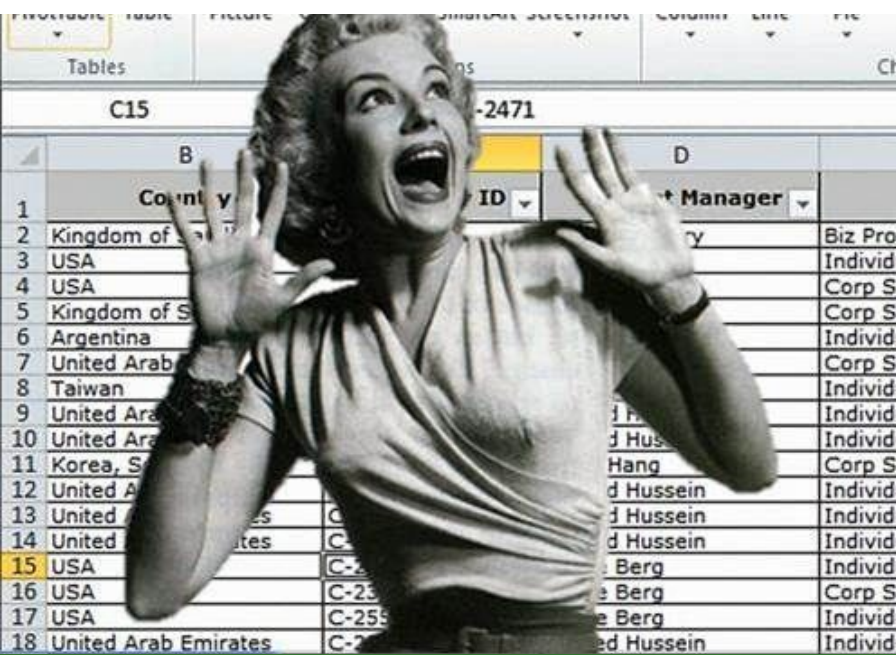

Tables

C15 -2471

	B	D
	Country	Manager
1		
2	Kingdom of	Biz Pro
3	USA	Individ
4	USA	Corp S
5	Kingdom of S	Corp S
6	Argentina	Individ
7	United Arab	Corp S
8	Taiwan	Individ
9	United Ara	Individ
10	United Ara	Individ
11	Korea, S	Corp S
12	United A	Individ
13	United A	Individ
14	United A	Individ
15	USA	Individ
16	USA	Corp S
17	USA	Individ
18	United Arab Emirates	Individ



Layers

- LDONFONSO_GREEN_STREETS
- LDONFONSO_GREEN_CONSTRUCTION
- LDONFONSO_GREEN_PROPERTIES
- LDONFONSO_GREEN
- LOTS
- Aerial

Projects

- Los Cabos
- project
- LDONFONSO_GREEN_STREETS
- LDONFONSO_GREEN_CONSTRUCTION
- LDONFONSO_GREEN_PROPERTIES
- LDONFONSO_GREEN
- LOTS
- Aerial

Los Cabos

118,563

WGS 84 UTM Zone 18N

Information

PROPERTY OWNER	M2	CATASTRO NUMBER	LISTED SINCE	EMAIL	TELEPHONE
EN ITAL SUD INMOBILIARIA, S.A DE C V	447.0	402002030006	2008-06-05	ierName@CSL.com24 144 439	
EN MENESS SERRANO DIANA	72.0	402002029006	2008-06-05	ierName@CSL.com24 144 439	
EN NIETO GONZALEZ GILBERTO	339.0	402002035013	2008-06-05	ierName@CSL.com24 144 439	
EN VILLALPANDO CORTES IVONNE	170.0	402002070018	2008-06-05		
EN BERTIN FERNANDEZ ROGELIO	427.0	402002026002	2008-06-05		
EN MARRON ROMERO RAYMUNDO Y COP.	567.0	402002051007	2008-06-05		
EN AGUNDEZ ESPINOZA JOSE	651.0	402002052001	2008-06-05		
EN SAIZA CESENA Y COP. MARINA	246.0	402002048028	2008-06-05		
EN HAHNEL CORTES Y COP. EDUARDO	194.0	402002050018	2008-06-05		
EN GUZMAN SOTELO JAIME	275.0	402002035024	2008-06-05		
EN COTA BARRERAS RICARDO	1103.0	402002074015	2008-06-05		

Project

Email campaign to increase rid

Oct 7 - Nov 1

- Develop email campaign
- Target audience profile
- Create email storyboard
- Marketing approval of storyboard
- Define email response link points
- Develop email message
- Email campaign defined
- Validate email messaging
- Pilot email messaging in-house
- Refine email messaging
- Refine email response link points
- Final approval of email message
- Email ready

+ Add new task



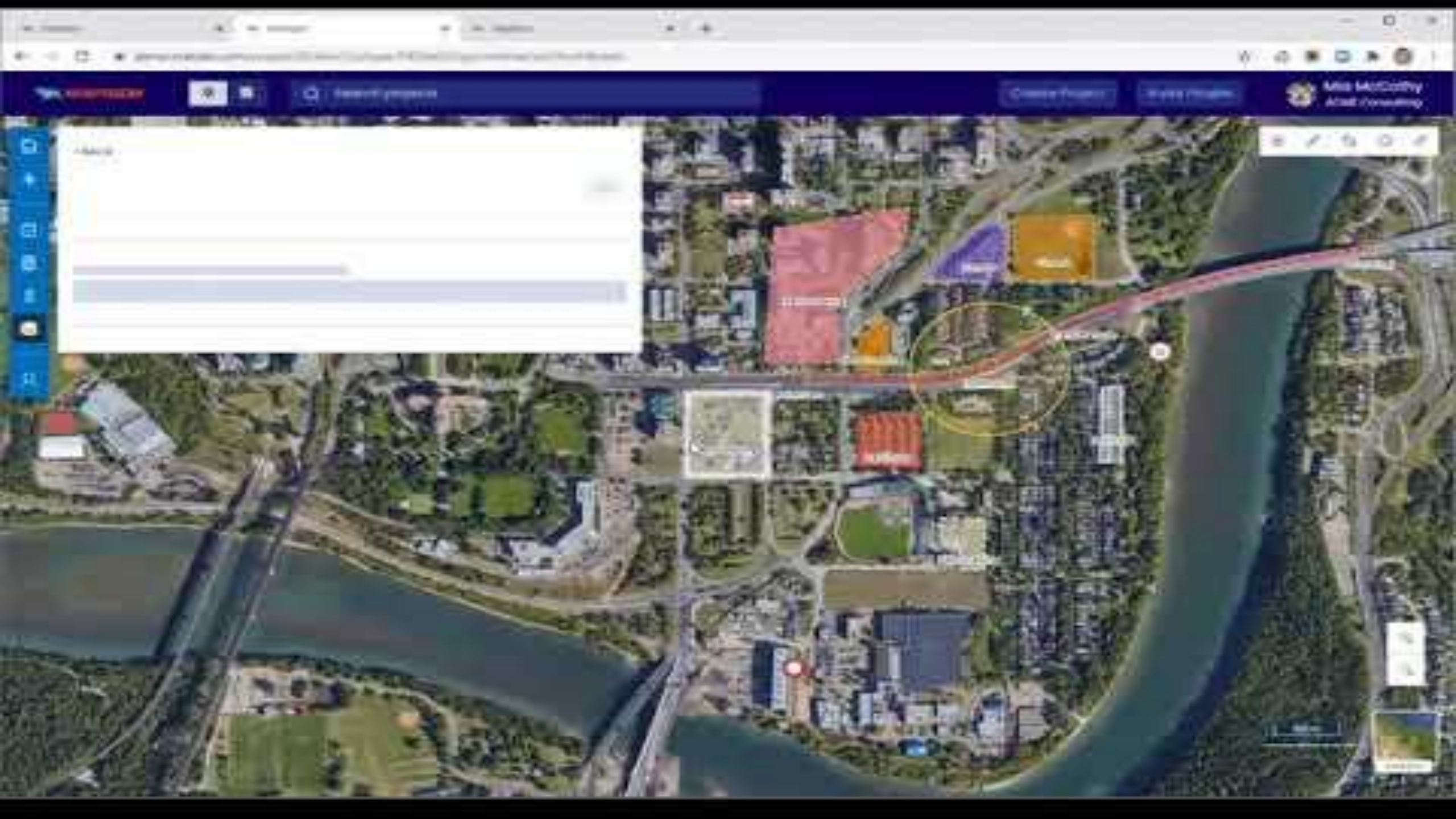



\$

\$30 Billion

Cost spent managing
operations and
information

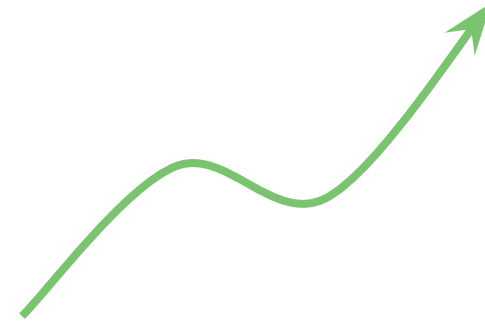

**\$44 Billion
by 2022**

Visual



ArcGIS

Data Management



Collaborative



\$1M+
TTM Revenue



> 90 mins

Daily Active Use

> 1000

Daily Activities

~\$50M

Budget Managed

Business Model

Annual Base License



Annual \$ per active project



Unlimited Users

Custom Services



Custom GIS
Development



Custom
Integrations



Custom
Reports



Data Migration
& Automation

The Team



Vincent Lam

Co-founder and CEO

- 3x founder, MBA
- Google Earth Team Lead
- 20 years in Technology and Management



Sean Huang

Co-founder and Head of BD

- 2x founder
- Cross-border experience
- 10 years in enterprise sales and development

Advisors

Sky Yu

Financial Advisor,
Celtic House Asia VC Partner

Mark Williams

Sales Advisor
ex-Elastic Path VP

Geoff Dittrich

Legal Advisor
INK LLP

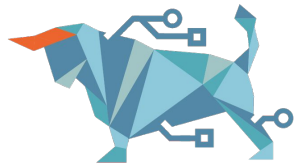

MATIDOR



sean.huang@matidor.com



@matidor_com



@matidorapp

www.matidor.com